

# DDS- Planning & Zoning: Historic Review Application



Submission date: **1 March 2021, 11:53AM**  
Receipt number: **144**

## Property Information

Property Address  
Street: **53-55 Magnolia St**  
City: **Hartford**  
State: **CT**  
Zip Code: **06112**

Zoning District:

Parcel ID:

Property Owner: **Merville Murray**

Property Owner's Address:  
Street: **515 George Washington RD**  
City: **Enfield**  
State: **CT**  
Zip Code: **06082**

Phone: **860-593-6518**

Email: **mmurrayo@outlook.com**

## Applicant

Please check if "Applicant" is the same as "Property Owner"

Please check if "Applicant" is the same as "Property Owner"

Name of Applicant: **Merville Murray**

File Date: **03/01/2021**

Address:

Street: 515 George Washington RD

City: Enfield

State: CT

Zip Code: 06082

Phone:

860-593-6518

Email:

mmurrayo@outlook.com

## Primary Point of Contact

Name:

Merville Murray

Phone:

860-593-6518

Email:

mmurrayo@outlook.com

Describe your application action(s) and provide as much **Install shake vinyl sidings.** detail as possible.

Proposed work:

Other: Siding

Current materials being repaired/replaced:

Wood cedar shingles

Materials/products being used in work:

Vinyl cedar tone shingles

Please upload all supporting materials and photographs below.

[IMG\\_20210301\\_124553.jpg](#)

[IMG\\_20210226\\_172220.jpg](#)

[IMG\\_20210226\\_173508.jpg](#)

[IMG\\_20210226\\_172344.jpg](#)

[IMG\\_20210226\\_172301.jpg](#)

[IMG\\_20200611\\_103252.jpg](#)

[IMG\\_20200611\\_103252.jpg](#)

## Signatures

Signature of Applicant:



[Link to signature](#)

Name of Applicant:

**Merville Murray**

Date:

**3/1/21**

Signature of Property Owner:

A handwritten signature in black ink, appearing to read 'Merville Murray', written in a cursive style.

[Link to signature](#)

Name of Property Owner:

**Merville Murray**

Date:

**3/1/21**



77BPCWXF  
Clear Dual Panel





DCWXF  
Click-on Dual Panel  
11e  
11-11-2005  
800 or 210

**Ply Gem**<sup>®</sup>  
SIDING

PERFORMANCE  
COLLECTION

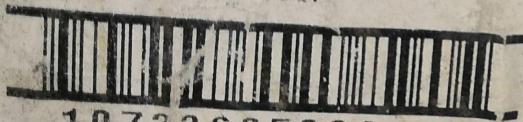

10723605330323

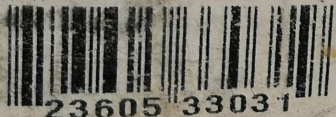

7 23605 33031 9

Ply Gem  
185 Johnson Drive  
Stuarts Draft, VA 24477

PCS/CTN Length/Longitud  
24 12'6" / 3.81 m

**PROGRESSIONS**<sup>®</sup>

DOUBLE 4"

Doble de 102 mm

**NANTUCKET GRAY**

**PG40**

**N8**



1308849N1000

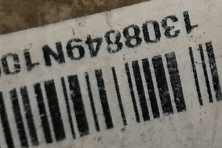

PCS/CTN Length/Longitud  
24 12'6" / 3.81 m

**PG40**

24



PERFORMANCE  
COLLECTION

10723605330323

Ply Gem  
185 Johnson Drive  
Stuarts Draft, VA 24477



7 23605 33031 9

SDRBARCODE--1

01-NOV-13

7 23605 3303 9

Ply Gem  
185 Johnson Drive  
Stuarts Draft, VA 24477

01-NOV-13

**NANTUCKET GRAY**

PCS/CTN Length/Longitud  
24 12'6" / 3.81 m

IDE BT 230x400x1 HA

SDR

Derby Building Products LLC



**Tando**

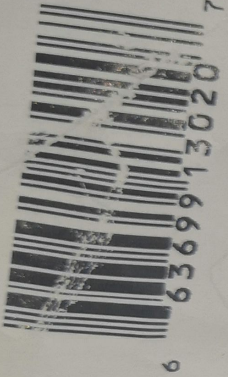

# 17PCW XF

## RoughSawn Cedar Dual Panel

### Classic White

Conforms to ASTM Specifications D7254

CCMC (13429-R)  
FBC (FL17789)

ICC-ES (ESR-3070)  
TM (EC-76)

Pcs/Box - pcs/bte    Color Code - Code couleur

**10**

**053E**

# - # Contrat

**32483**

Box # - # Boite

**104 OF 210**









































