

# DDS- Planning & Zoning: Historic Review Application



Submission date: **1 June 2022, 10:49AM**  
Receipt number: **678**  
Related form version: **2**

## Property Information

Property Address  
**Street: 3580 Main Street**  
**City: Hartford**  
**State: CT**  
**Zip Code: 06120**

Zoning District: **CX-1**

Parcel ID: **304074005**

Property Owner: **SGS 3580 Main Street LLC**

Property Owner's Address:  
**Street: 2362 Nostrand Avenue, Suite 7**  
**City: Brooklyn**  
**State: NY**  
**Zip Code: 11210**

Phone: **718-215-3851**

Email: **mjb@shelbourneco.com**

## Applicant

Please check if "Applicant" is the same as "Property Owner"

Name of Applicant: **Newman Architects, PC**

File Date: **06/01/2022**

Address: Street: 265 Church Street, 15th Floor  
City: New Haven  
State: CT  
Zip Code: 06510

Phone: 203-772-1990

Email: info@newmanarchitects.com

## Primary Point of Contact

Name: Melinda Agron

Phone: 475-441-7258

Email: magron@newmanarchitects.com

Describe your application action(s) and provide as much detail as possible. **Application is in regards to exterior alterations and upgrades for the adaptive reuse of the primary building at the Fuller Brush Factory Complex. See annotated elevation drawings for details.**

Proposed work: **Repairs  
Other: See annotated elevation drawings.**

Current materials being repaired/replaced: **See annotated elevation drawings.**

Materials/products being used in work: **See annotated elevation drawings.**

Please upload all supporting materials and photographs below. [Fuller Brush Company Factory Complex - Pre-Rehab Photos - Exterior.pdf](#)  
[Fuller Brush Company Factory Complex - Proposed Elevations.pdf](#)

## Signatures

Signature of Applicant:



[Link to signature](#)

Name of Applicant:

Melinda Agron (Newman Architects, PC)

Date:

6/1/2022

If you are not the property owner, you must attach a Letter of Authorization from the property owner to apply.

Letter of Authorization from Property Owner

[Letter of Authorization.pdf](#)

Date:

06/01/2022



1. Main Office/Factory Building, West Elevation, looking northeast.



2. Main Office/Factory Building, South and West Elevations, looking northeast.



3. Main Office/Factory Building, South Elevation, looking north.



4. Main Office/Factory Building, West Elevation, looking east.



5. Main Office/Factory Building, West Elevation, looking east.



6. Main Office/Factory Building, West Elevation, looking southeast.



7. Main Office/Factory Building, West Elevation, looking northeast.



8. Main Office/Factory Building, West Elevation, looking southeast.



9. Main Office/Factory Building, West Elevation, looking northeast.



10. Main Office/Factory Building, West Elevation, looking northeast.





11. Main Office/Factory Building, West Elevation, looking east.



12. Main Office/Factory Building, West Elevation, looking east.



13. Site View, looking southwest.



14. Main Office/Factory Building, West Elevation, looking southeast.



15. Main Office/Factory Building, West Elevation, looking south.



16. Main Office/Factory Building, West Elevation, looking southeast.



17. Main Office/Factory Building, West Elevation, looking southeast.



18. Main Office/Factory Building, West Elevation, looking east.



19. Main Office/Factory Building, West Elevation, looking southeast.



20. Main Office/Factory Building, West Elevation, looking southeast.



21. Main Office/Factory Building, West Elevation, looking east.



22. Main Office/Factory Building, West Elevation, looking east.



23. Main Office/Factory Building, North and West Elevations, looking southeast.



24. Main Office/Factory Building, North Elevation, looking south.



25. Site View, looking southeast.



26. Main Office/Factory Building, North Elevation, looking south.





27. Main Office/Factory Building, North Elevation, looking southeast.



28. Main Office/Factory Building, North Elevation, looking southwest.



29. Factory/Warehouse Building, North Elevation, looking southeast.



30. Site View, looking east. Factory/Warehouse Building to the right.



31. Factory/Warehouse Building, North Elevation, looking south.



32. Factory/Warehouse Building, North Elevation, looking southeast.



33. Main Office/Factory Building, North and East Elevations, looking southwest.



34. Factory/Warehouse Building, North Elevation, looking southeast.



35. Factory/Warehouse Building, North Elevation, looking southeast.



36. Factory/Warehouse Building, East Elevation, looking northwest.



37. Factory/Garage Building, East Elevation, looking southwest.



38. Factory/Garage Building, East Elevation, looking southwest.



39. Factory/Garage Building, East Elevation, looking southwest.



40. Factory/Garage Building, East Elevation, looking southwest.



41. Factory/Warehouse Building, South Elevation, looking northwest.



42. Factory/Warehouse Building, South Elevation, looking north.





43. Site View, looking northwest. Factory/Warehouse Building (right) and Factory/Garage Building (left).



44. Site View, looking southeast. Factory/Warehouse Building (left) and Factory/Garage Building (right).



45. Site View, looking west. Main Office/Factory Building in background, Factory/Warehouse Building (right), Factory/Garage Building (left).



46. Factory/Warehouse Building, South Elevation, looking east.



47. Site View, looking southeast. Factory/Warehouse Building (left), Factory/Garage Building (right).



48. Factory/Garage Building, North Elevation, looking south.



49. Factory/Garage Building, looking south.



50. Site View, looking south. Main Office/Factory Building (right), Factory/Garage Building (left).



51. Main Office/Factory Building, South Elevation, looking northwest.



52. Main Office/Factory Building, South Elevation, looking north.



53. Main Office/Factory Building, East Elevation, looking northwest.



54. Factory/Garage Building, West Elevation, looking southeast.



55. Main Office/Factory Building, East Elevation, looking southwest.



56. Factory/Garage Building, West Elevation, looking east.



57. Factory/Garage Building, South and West Elevations, looking northeast.



58. Factory/Garage Building, West Elevation, looking northeast.





59. Factory/Garage Building, West Elevation, looking east.



60. Factory/Garage Building, West Elevation, looking southeast.



61. Main Office/Factory Building, South and East Elevations, looking northwest.



62. Main Office/Factory Building, South and East Elevations, looking northwest.



63. Main Office/Factory Building, East Elevation, looking northwest.



64. Main Office/Factory Building, East Elevation, looking northwest.



65. Site View, looking north. Main Office/Factory Building (left), Factory/Garage Building (right).



66. Main Office/Factory Building, East Elevation, looking northwest.



67. Main Office/Factory Building, East Elevation, looking northwest.



68. Factory/Garage Building, South Elevation, looking north.



69. Site View, looking east. Factory/Garage Building to the left.



70. Factory/Garage Building, South Elevation, looking north.



71. Factory/Garage Building, South Elevation, looking north.



72. Factory/Garage Building, South Elevation, looking north.



73. Factory/Garage Building, South Elevation, looking north.



74. Factory/Garage Building, South Elevation, looking north.





75. Factory/Garage Building, South and West Elevations, looking northeast.



76. Factory/Garage Building, South Elevation, looking north.



77. Site View, looking northwest. Factory/Garage Building in foreground, Main Office/Factory Building in background.



78. Factory/Garage Building, South Elevation, looking northeast.



79. Factory/Garage Building, South Elevation, looking northwest.

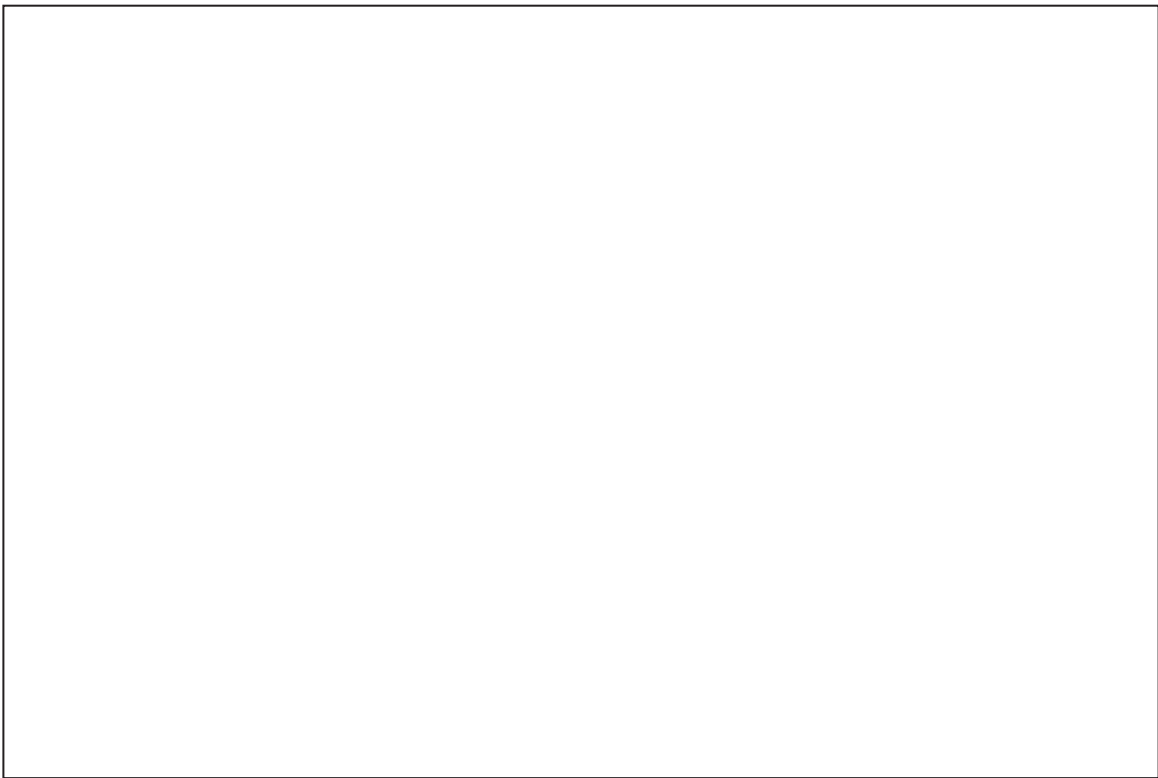



**Exterior**  
**Photos 1-79**

*Yellow arrow indicates starting point*



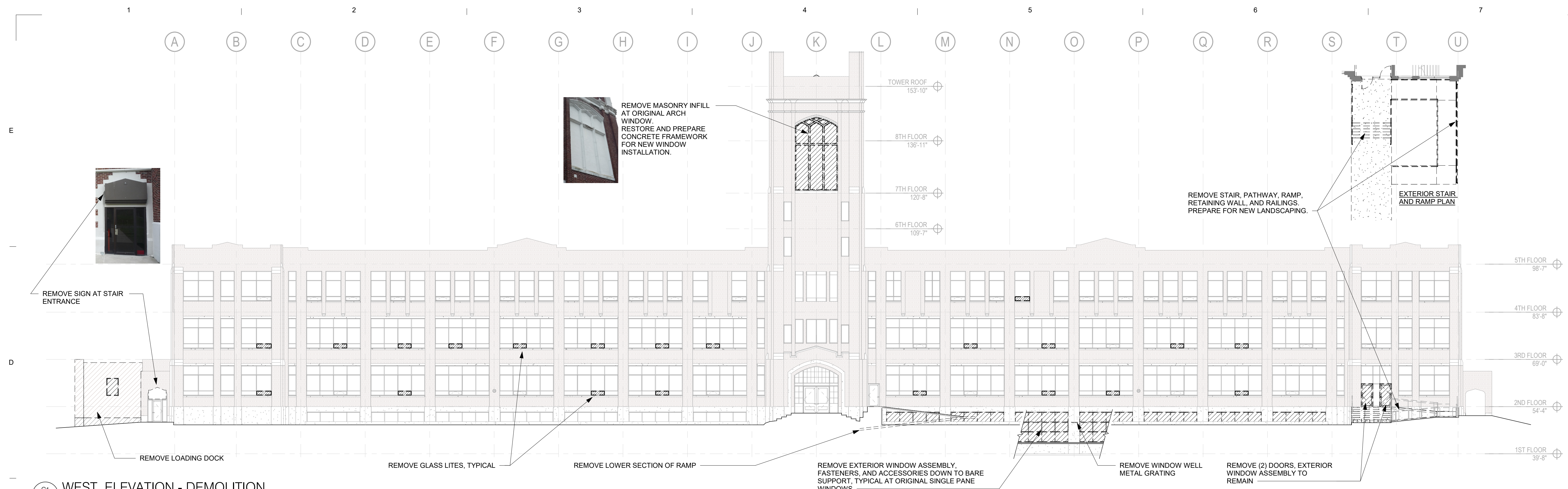

C1 WEST ELEVATION - DEMOLITION  
EL-1  
1/16" = 1'-0"

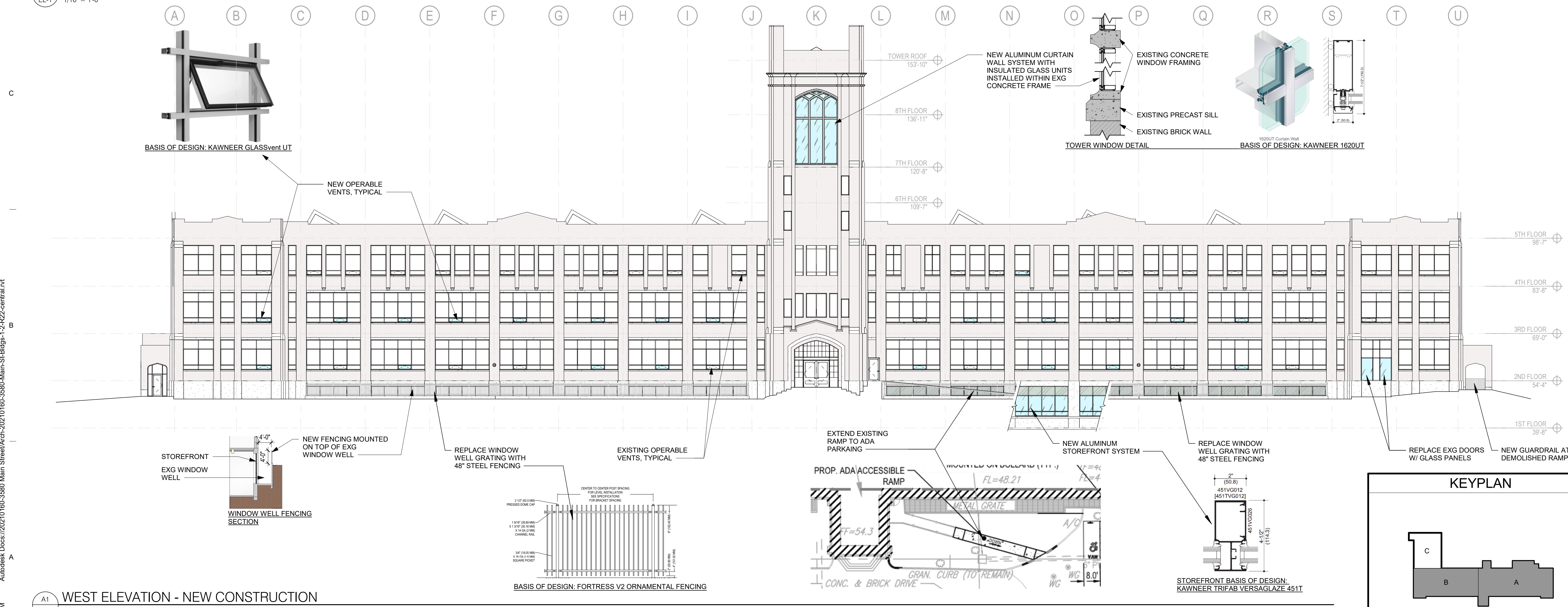

A1 WEST ELEVATION - NEW CONSTRUCTION  
EL-1  
1/16" = 1'-0"

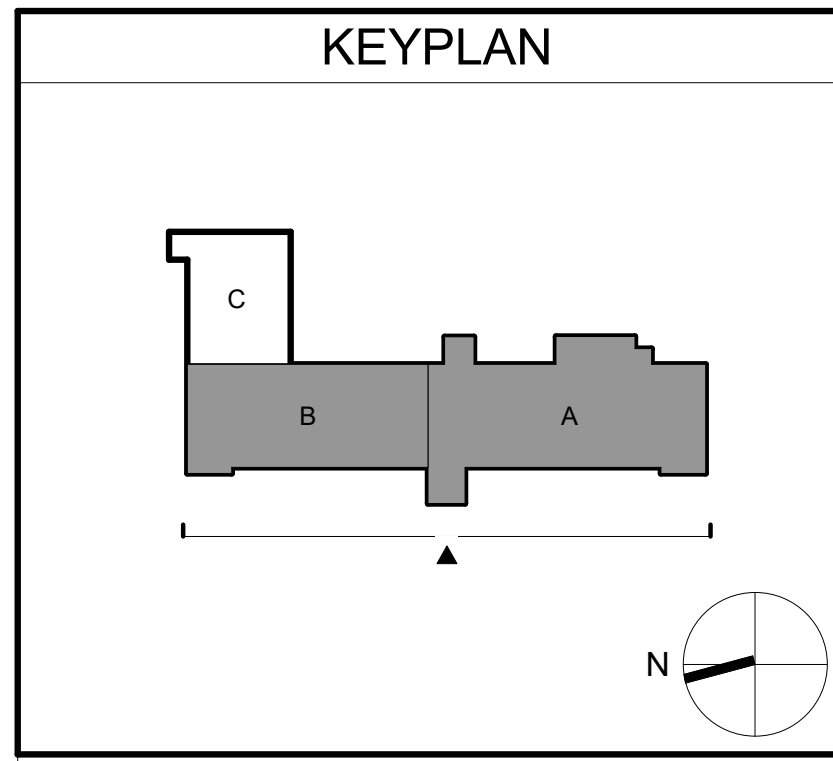

**NEWMAN**

NEWMAN ARCHITECTS, PC  
300 York Street, New Haven, CT 06511  
203.772.1990 Fax 203.772.1997  
www.newmanarchitects.com

THE DRAWINGS, DESIGNS, PLANS, SPECIFICATIONS, AND ALL WORKS AND CONTENT DISPLAYED, CONTAINED, OR REPRESENTED HEREIN ARE THE SOLE AND EXCLUSIVE PROPERTY OF NEWMAN ARCHITECTS, P.C. COPYRIGHT © 2022 NEWMAN ARCHITECTS P.C. ALL RIGHTS RESERVED.

NOT FOR CONSTRUCTION

CLIENT  
SHELBOURNE  
2362 NOSTRAND AVE  
BROOKLYN, NY 11210

CIVIL  
BOHLER  
65 LASALLE ROAD, SUITE 401  
WEST HARTFORD, CT 06107  
T 860.333.8900

STRUCTURAL  
THORNTON TOMASETTI  
10 NORTH MAIN STREET, SUITE 307  
WEST HARTFORD, CT 06107  
T 860.748.4482

MEPE  
INNOVATIVE ENGINEERING SERVICES, LLC  
33 NORTH PLAINS INDUSTRIAL ROAD  
WALLINGFORD, CT 06492  
T 203.467.4370

CODE  
JENSEN HUGHES  
117 METRO CENTER BOULEVARD  
SUITE 1022  
WARWICK, RI 02886  
T 401.214.2893

INTERIOR DESIGNER  
CRAFTED DESIGN GROUP LLC  
1407 EAST 6TH ST.  
BROOKLYN NY 11230  
T 917.853.4291

PHASE:  
**50% CONSTRUCTION DOCUMENTS**

REVISIONS		
NO	DATE	DESCRIPTION

PROJECT NAME:  
**BRISTLE AND MAIN**

PROJECT ADDRESS:  
**3580 MAIN ST  
HARTFORD, CT 06120**

PROJECT NUMBER:  
**20210160**

DRAWING TITLE:  
**EXTERIOR ELEVATIONS**

SCALE: <b>As indicated</b>	DRAWN BY: <b>EL/YG/HHL</b>
DATE: <b>05/27/2022</b>	CHECKED BY: <b>MA</b>
DRAWING NUMBER: <b>EL-1</b>	

5/31/2022 8:44:59 PM Autodesk Docs://20210160-3580 Main Street/Arch-20210160-3580>Main-St-Bldgs-1-2-R22-central.rvt

**NOT FOR CONSTRUCTION**

**CLIENT**  
 SHELBOURNE  
 2362 NOSTRAND AVE  
 BROOKLYN, NY 11210

**CIVIL**  
 BOHLER  
 65 LASALLE ROAD, SUITE 401  
 WEST HARTFORD, CT 06107  
 T 860.333.8900

**STRUCTURAL**  
 THORNTON TOMASETTI  
 10 NORTH MAIN STREET, SUITE 307  
 WEST HARTFORD, CT 06107  
 T 860.748.4482

**MEPE**  
 INNOVATIVE ENGINEERING SERVICES, LLC  
 33 NORTH PLAINS INDUSTRIAL ROAD  
 WALLINGFORD, CT 06492  
 T 203.467.4370

**CODE**  
 JENSEN HUGHES  
 117 METRO CENTER BOULEVARD  
 SUITE 1002  
 WARWICK, RI 02886  
 T 401.214.2893

**INTERIOR DESIGNER**  
 CRAFTED DESIGN GROUP LLC  
 1407 EAST 5TH ST.  
 BROOKLYN NY 11230  
 T 917.853.4291

PHASE:  
**50% CONSTRUCTION DOCUMENTS**

**REVISIONS**

NO	DATE	DESCRIPTION

PROJECT NAME:  
**BRISTLE AND MAIN**

PROJECT ADDRESS:  
**3580 MAIN ST  
 HARTFORD, CT 06120**

PROJECT NUMBER:  
**20210160**

DRAWING TITLE:  
**EXTERIOR ELEVATIONS**

SCALE:  
**1/16" = 1'-0"**

DRAWN BY:  
**EL/YG/HHL**

DATE:  
**05/27/2022**

CHECKED BY:  
**MA**

DRAWING NUMBER:  
**EL-2**

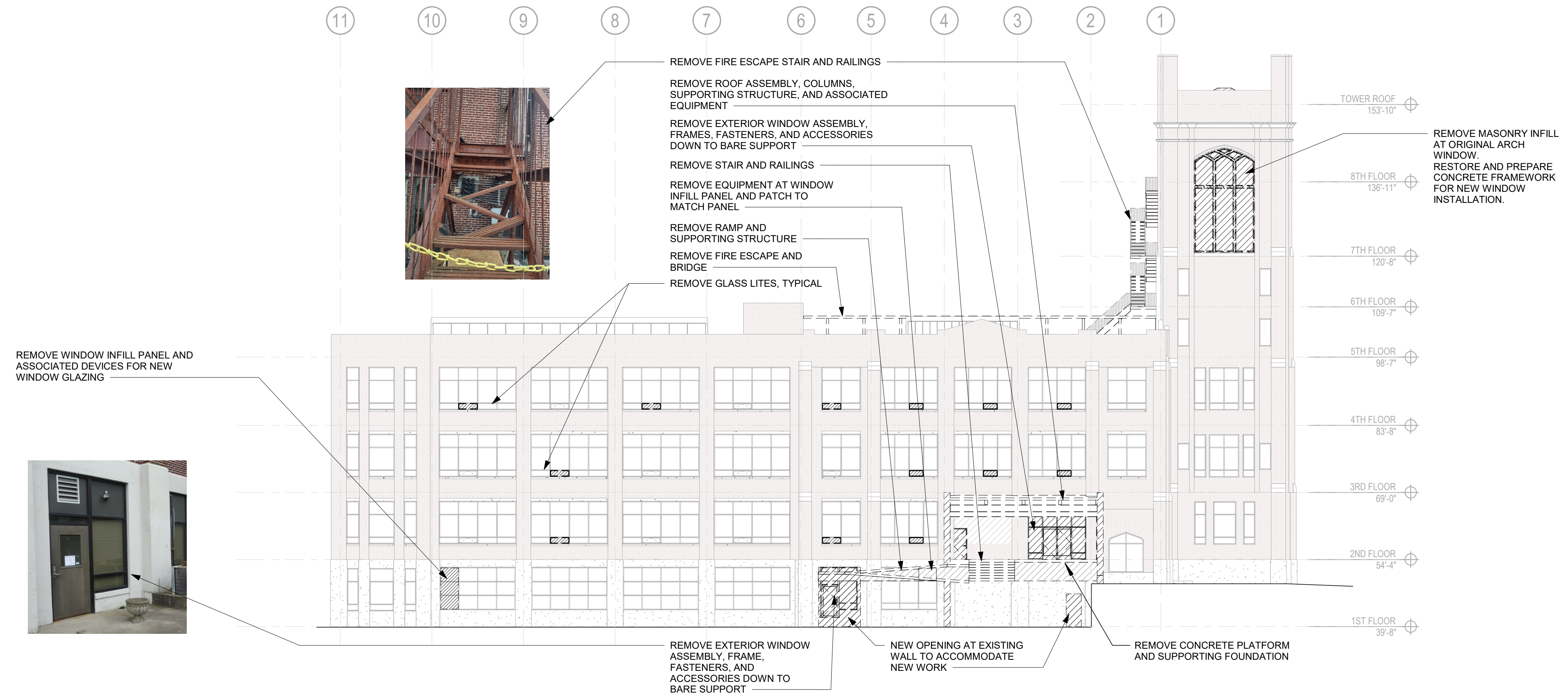

**C2** NORTH ELEVATION - DEMOLITION  
 EL-2 1/16" = 1'-0"

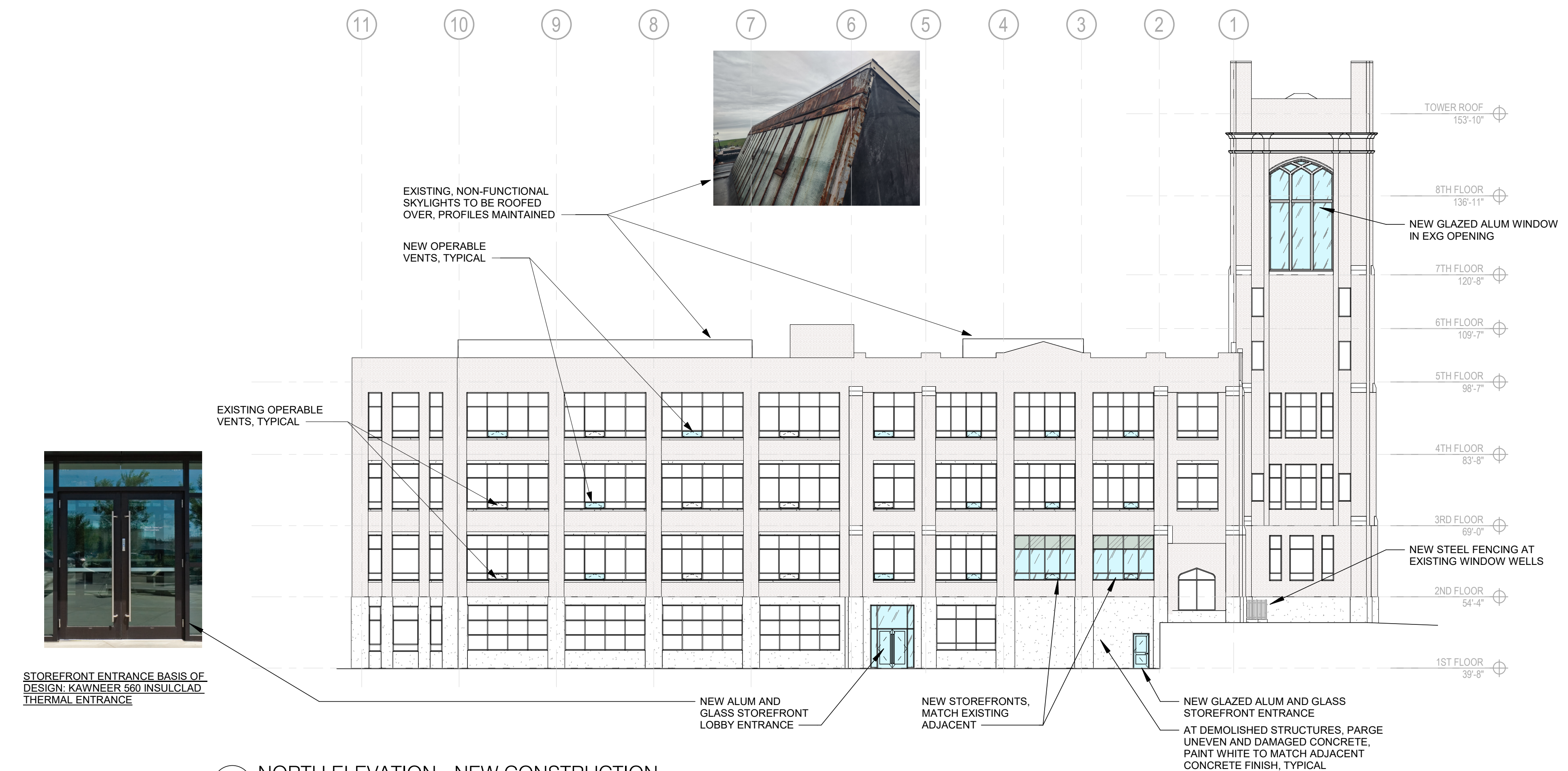

**A2** NORTH ELEVATION - NEW CONSTRUCTION  
 EL-2 1/16" = 1'-0"

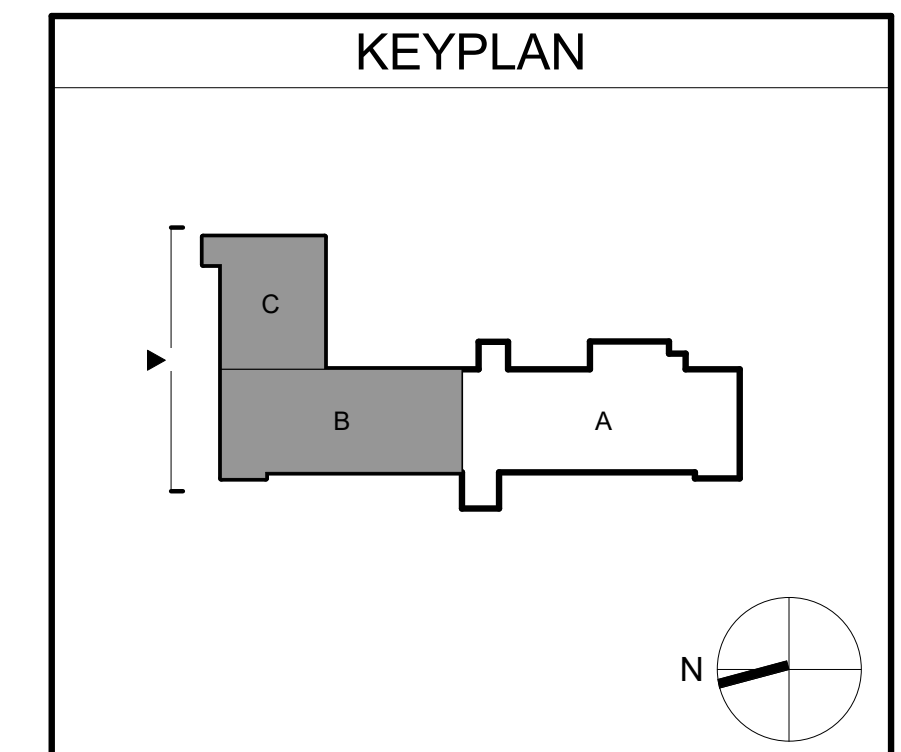

**NOT FOR CONSTRUCTION**

**CLIENT**  
SHELBOURNE  
2362 NOSTRAND AVE  
BROOKLYN, NY 11210

**CIVIL**  
BOHLER  
65 LASALLE ROAD, SUITE 401  
WEST HARTFORD, CT 06107  
T 860.333.8900

**STRUCTURAL**  
THORNTON TOMASETTI  
10 NORTH MAIN STREET, SUITE 307  
WEST HARTFORD, CT 06107  
T 860.748.4482

**MEPE**  
INNOVATIVE ENGINEERING SERVICES, LLC  
33 NORTH PLAINS INDUSTRIAL ROAD  
WALLINGFORD, CT 06492  
T 203.467.4370

**CODE**  
JENSEN HUGHES  
117 METRO CENTER BOULEVARD  
SUITE 1002  
WARWICK, RI 02886  
T 401.214.2893

**INTERIOR DESIGNER**  
CRAFTED DESIGN GROUP LLC  
1407 EAST 6TH ST.  
BROOKLYN NY 11230  
T 917.853.4291

**PHASE:**  
**50% CONSTRUCTION DOCUMENTS**

**REVISIONS**

NO	DATE	DESCRIPTION

PROJECT NAME:

**BRISTLE AND MAIN**

PROJECT ADDRESS:  
**3580 MAIN ST  
HARTFORD, CT 06120**

PROJECT NUMBER:  
**20210160**

DRAWING TITLE:  
**EXTERIOR ELEVATIONS**

SCALE:  
**1/16" = 1'-0"**

DRAWN BY:  
**EL/YG/HHL**

DATE:  
**05/27/2022**

CHECKED BY:  
**MA**

DRAWING NUMBER:  
**EL-3**

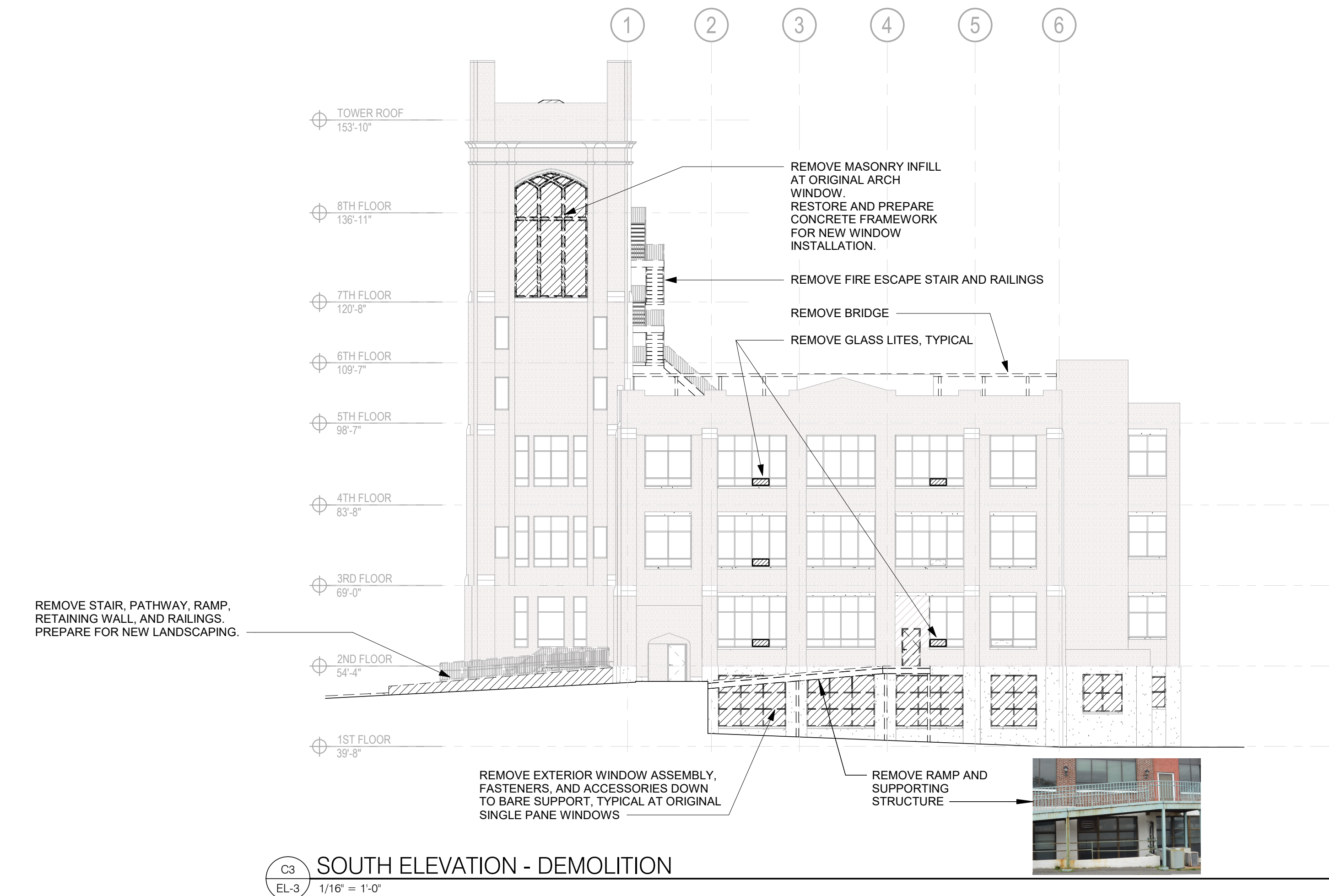

**C3 SOUTH ELEVATION - DEMOLITION**  
EL-3 1/16" = 1'-0"



**A3 SOUTH ELEVATION - NEW CONSTRUCTION**  
EL-3 1/16" = 1'-0"

